

INDEPENDENCE TOWNSHIP INVENTORY

Address 5941 Waterfort Hill Terrace

Governmental Unit Independence Township
County Oakland

USGS Map Title Clarkston
Area Map Independence Fire Department
Street Address Map - 2/14/96

Original Usage Fruit barn
Present Usage Single-family residence

Ownership Daniel J. Dropps

Photography
Roll: Frame No. 5:26
View of Photo SW
Date of Photo 8/98

Surveyor/Date D. Dietrich-Smith/Aug 8-12, 1998
Recorder/Date D. Dietrich-Smith/Aug 26, 1998

Site No. 33-08
Sidwell No. 08-33-351-024



Description Large barn with a gambrel roof and a concrete foundation. The barn was recently (since the 1991 Historic Structures Survey) converted into a single-family residence. Also located on the site is a two-car attached garage with gambrel roof.

This renovated barn is associated with site 33-07. Both of these sites were originally located on the same farmstead.

Date of Construction 1912 (WPA Rural Properties Inventory), 1918 (1991 survey-reference unknown)
Condition good
Integrity poor

Ownership
History See Appendix B

Significance Undetermined

Bibliographic Howieson, Horace (former owner). Personal communication. 1991
Reference Additional references: see Appendix A

INDEPENDENCE TOWNSHIP INVENTORY

Address 6342 Waterford Hill Terrace
Governmental Unit Independence Township
County Oakland
USGS Map Title Clarkston
Area Map Independence Fire Department
Street Address Map - 2/14/96
Original Usage unknown
Present Usage garage
Ownership Thomas C. Webber
Photography
Roll: Frame No. 5:14
View of Photo N
Date of Photo 8/98
Surveyor/Date D. Dietrich-Smith/Aug 8-12, 1998
Recorder/Date D. Dietrich-Smith/Aug 26, 1998

Site No. 32-02
Sidwell No. 08-32-427-026



Description This is one of five farm buildings that appear to be apart of the Van Norman and/or Haass farms, and are now located with a subdivision on three adjacent properties (see also sites 32-03 & 32-04).

The rectangular building has anachronistic siding and modern doors. The ridge line ventilator is wooden.

Date of Construction 1889? - This structure is possibly the garage associated with the original farm house that was located on the site (see WPA Properties Inventory, book #1 - 32M)

Condition good
Integrity undetermined

Ownership
History See Appendix B

Significance Undetermined

Bibliographic
Reference See Appendix A

INDEPENDENCE TOWNSHIP INVENTORY

Address 6350 Waterford Hill Terrace
Governmental Unit Independence Township
County Oakland
USGS Map Title Clarkston
Area Map Independence Fire Department
Street Address Map - 2/14/96
Original Usage unknown
Present Usage garage
Ownership Thomas & Hutyra Papke
Photography
Roll: Frame No. 5:15
View of Photo NE
Date of Photo 8/98
Surveyor/Date D. Dietrich-Smith/Aug 8-12, 1998
Recorder/Date D. Dietrich-Smith/Aug 26, 1998

Site No. 32-04
Sidwell No. 08-32-427-025

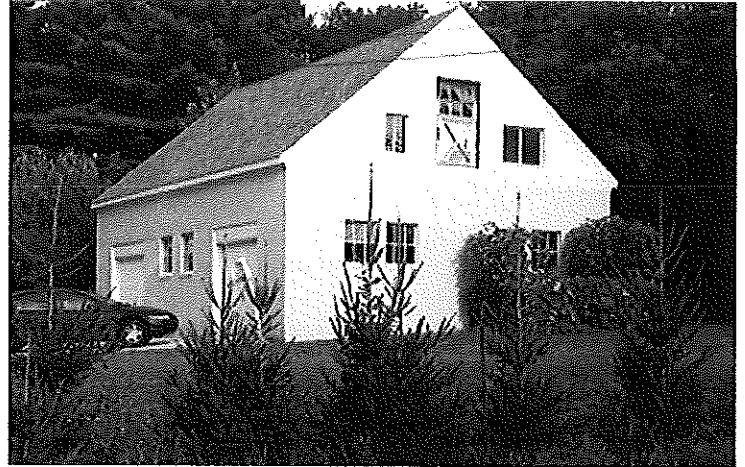

Description Concrete block building with a gable roof, currently serving as a two-car garage.

This is one of five farm buildings that appear to be apart of the Van Norman and/or Haass farms, and are now located with a subdivision on three adjacent properties (see also sites 32-02 & 32-03).

Date of Construction unknown
Condition good
Integrity good

Ownership
History See Appendix B

Significance Undetermined

Bibliographic
Reference See Appendix A