

**INDEPENDENCE TOWNSHIP INVENTORY**

**Address** 4545 Waterford Rd  
**Governmental Unit** Independence Township  
**County** Oakland  
**USGS Map Title** Clarkston  
**Area Map** Independence Fire Department  
Street Address Map - 2/14/96  
**Original Usage** .....  
**Present Usage** Single-family residence  
**Ownership** Robert Louis Brownell  
**Photography**  
**Roll: Frame No.** 5:22  
**View of Photo** NW  
**Date of Photo** 8/98  
**Surveyor/Date** D. Dietrich-Smith/Aug 8-12, 1998  
**Recorder/Date** D. Dietrich-Smith/Aug 26, 1998

**Site No.** 33-04  
**Sidwell No.** .....

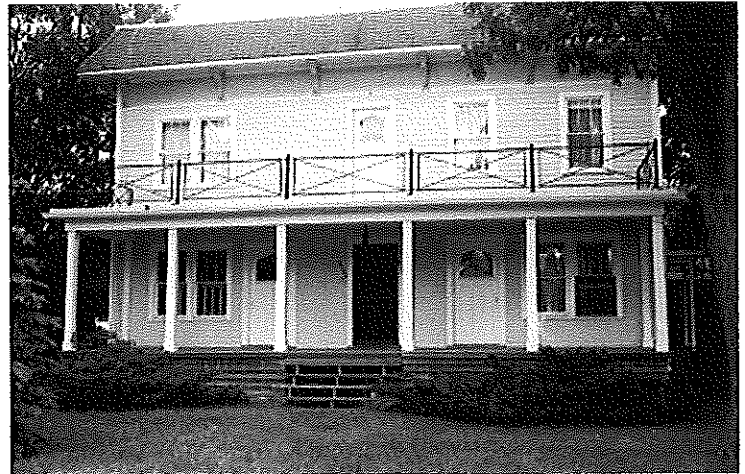

**Description** Two-story rectangular house with a gable roof and three front doors.

**Date of Construction** 1929 (township tax records)  
**Condition** good  
**Integrity** undetermined

**Ownership**  
**History** See Appendix B

**Significance** Undetermined

**Bibliographic**  
**Reference** See Appendix A

## INDEPENDENCE TOWNSHIP INVENTORY

**Address** 4578 Waterford Rd  
**Governmental Unit** Independence Township  
**County** Oakland  
**USGS Map Title** Clarkston  
**Area Map** Independence Fire Department  
Street Address Map - 2/14/96  
**Original Usage** Single-family residential  
**Present Usage** Single-family residential  
**Ownership** Robert & Rebecca Bennett  
**Photography**  
**Roll: Frame No.** 5:20,21  
**View of Photo** S,SE  
**Date of Photo** 8/98  
**Surveyor/Date** D. Dietrich-Smith/Aug 8-12, 1998  
**Recorder/Date** D. Dietrich-Smith/Aug 28, 1998

**Site No.** 33-05  
**Sidwell No.** 08-33-377-001



20. Residence

**Description** Modest bungalow with a gable roof, a concrete block foundation, anachronistic siding and an enclosed porch with rubble stone half-walls.

Also located on the site is a small wood frame storage building.

**Date of Construction** unknown  
**Condition** good  
**Integrity** fair

**Ownership**  
**History** See Appendix B

**Significance** Undetermined

**Bibliographic**  
**Reference** See Appendix A

**INDEPENDENCE TOWNSHIP INVENTORY**

**Address** 4578 Waterford Rd  
**Page** 2

**Site No.** 33-05  
**Sidwell No.** 08-33-377-001

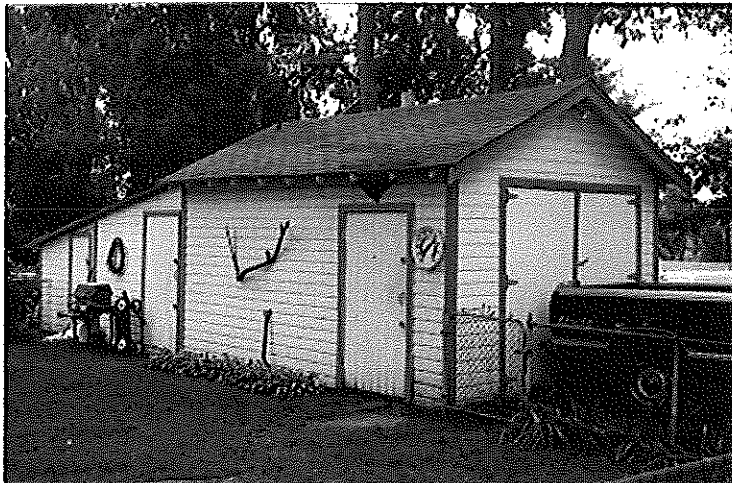

21. Storage building