

**INDEPENDENCE TOWNSHIP INVENTORY**

**Address** 8580 Thendara  
**Governmental Unit** Independence Township  
**County** Oakland  
**USGS Map Title** Oxford  
**Area Map** Independence Fire Department  
Street Address Map - 2/14/96  
**Original Usage** Single-family residence  
**Present Usage** Single-family residence  
**Ownership** David Zafarana  
**Photography**  
**Roll: Frame No.** 4:2  
**View of Photo** E  
**Date of Photo** 8/98  
**Surveyor/Date** D. Dietrich-Smith/Aug 8-12, 1998  
**Recorder/Date** D. Dietrich-Smith/Aug 26, 1998

**Site No.** 12-06  
**Sidwell No.** 08-12-357-011



**Description** Small one-story wood frame house with a gable roof and a rubble-stone chimney.

**Date of Construction** 1940  
**Condition** good  
**Integrity** good

**Ownership**  
**History** See Appendix B

**Significance** This structure is architecturally significant as a good example of the cabin-type residences that were constructed around the lakes within the township during the 1920s & 1930s.

**Bibliographic**  
**Reference** See Appendix A

## INDEPENDENCE TOWNSHIP INVENTORY

**Address** 8646 Thendara

**Governmental Unit** Independence Township  
**County** Oakland

**USGS Map Title** Oxford  
**Area Map** Independence Fire Department  
Street Address Map - 2/14/96

**Original Usage** unknown  
**Present Usage** 2 single-family residences

**Ownership** Peter Keelin

**Photography**  
**Roll: Frame No.** 4:1  
**View of Photo** SE  
**Date of Photo** 8/98

**Surveyor/Date** D. Dietrich-Smith/Aug 8-12, 1998  
**Recorder/Date** D. Dietrich-Smith/Aug 26, 1998

**Site No.** 12-05  
**Sidwell No.** 08-12-356-031

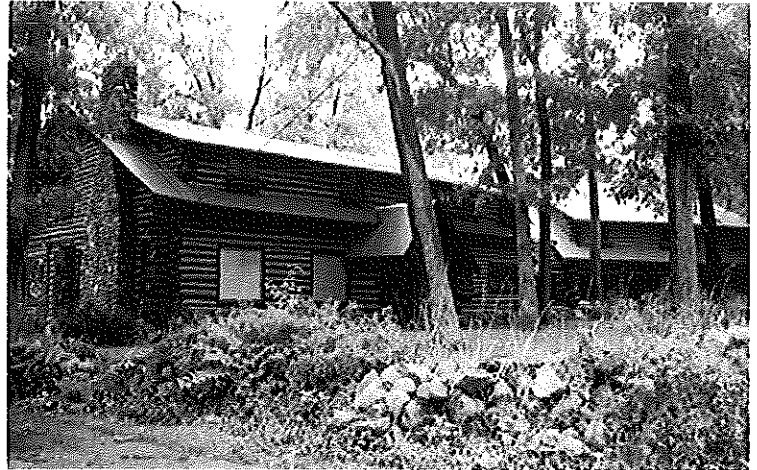

**Description** Two large rectangular log buildings with rubble stone chimneys, attached to each other via an enclosed one-story walkway.

**Date of Construction** 1930  
**Condition** good  
**Integrity** good

**Ownership**  
**History** See Appendix B

**Significance** These buildings are architecturally significant as a good example of the cabin-type structures that were constructed around the lakes within the township during the 1920s and 1930s. These log buildings, larger than the typical cabins in the area, possibly served as a lodge.

**Bibliographic**  
**Reference** See Appendix A

**INDEPENDENCE TOWNSHIP INVENTORY**

**Address** 8736 Thendara  
**Governmental Unit** Independence Township  
**County** Oakland  
**USGS Map Title** Oxford  
**Area Map** Independence Fire Department  
Street Address Map - 2/14/96  
**Original Usage** Single-family residence  
**Present Usage** Single-family residence  
**Ownership** Julie Poalatto  
**Photography**  
**Roll: Frame No.** 4:0  
**View of Photo** E  
**Date of Photo** 8/98  
**Surveyor/Date** D. Dietrich-Smith/Aug 8-12, 1998  
**Recorder/Date** D. Dietrich-Smith/Aug 26, 1998

**Site No.** 12-04  
**Sidwell No.** 08-12-353-035

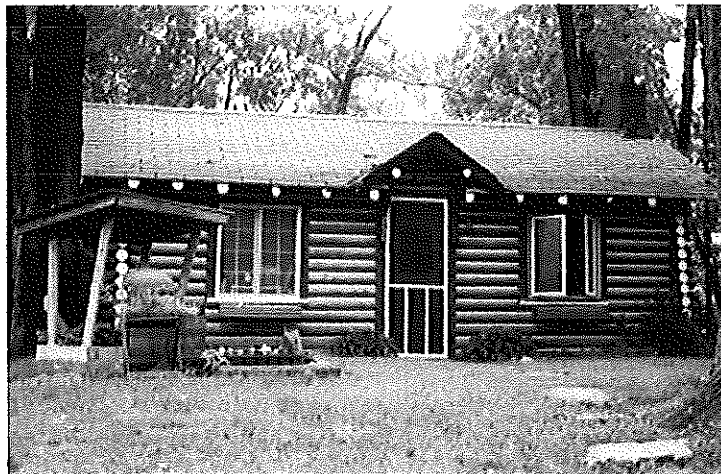

**Description** Small rectangular house with a log exterior and a cement block chimney.

**Date of Construction** 1935  
**Condition** good  
**Integrity** good

**Ownership**  
**History** See Appendix B

**Significance** This buiding is architecturally significant as a good example of the cabin-type residences that began to be constructed around the lakes within the township during the 1920s & 1930s.

**Bibliographic**  
**Reference** See Appendix A

## INDEPENDENCE TOWNSHIP INVENTORY

**Address** 8821 Thendara  
**Governmental Unit** Independence Township  
**County** Oakland  
**USGS Map Title** Oxford  
**Area Map** Independence Fire Department  
Street Address Map - 2/14/96  
**Original Usage** Single-family residence  
**Present Usage** Single-family residence  
**Ownership** Larry J. Campanaro  
**Photography**  
**Roll: Frame No.** 3:34  
**View of Photo** NW  
**Date of Photo** 8/98  
**Surveyor/Date** D. Dietrich-Smith/Aug 8-12, 1998  
**Recorder/Date** D. Dietrich-Smith/Aug 26, 1998

**Site No.** 12-03  
**Sidwell No.** 08-12-306-041



**Description** Small, one-story house with a stone exterior, chimney, and covered front porch.

**Date of Construction** 1930  
**Condition** currently being renovated  
**Integrity** good (stone exterior)

**Ownership**  
**History** See Appendix B

**Significance** This site is architecturally significant as a good example of the stone exterior buildings that were commonly built throughout the township during the 1920s & 1930s. It is also significant as an example of the cabin-type residences that began to be constructed around the lakes within the township during the 1920s & 1930s.

**Bibliographic**  
**Reference** See Appendix A